

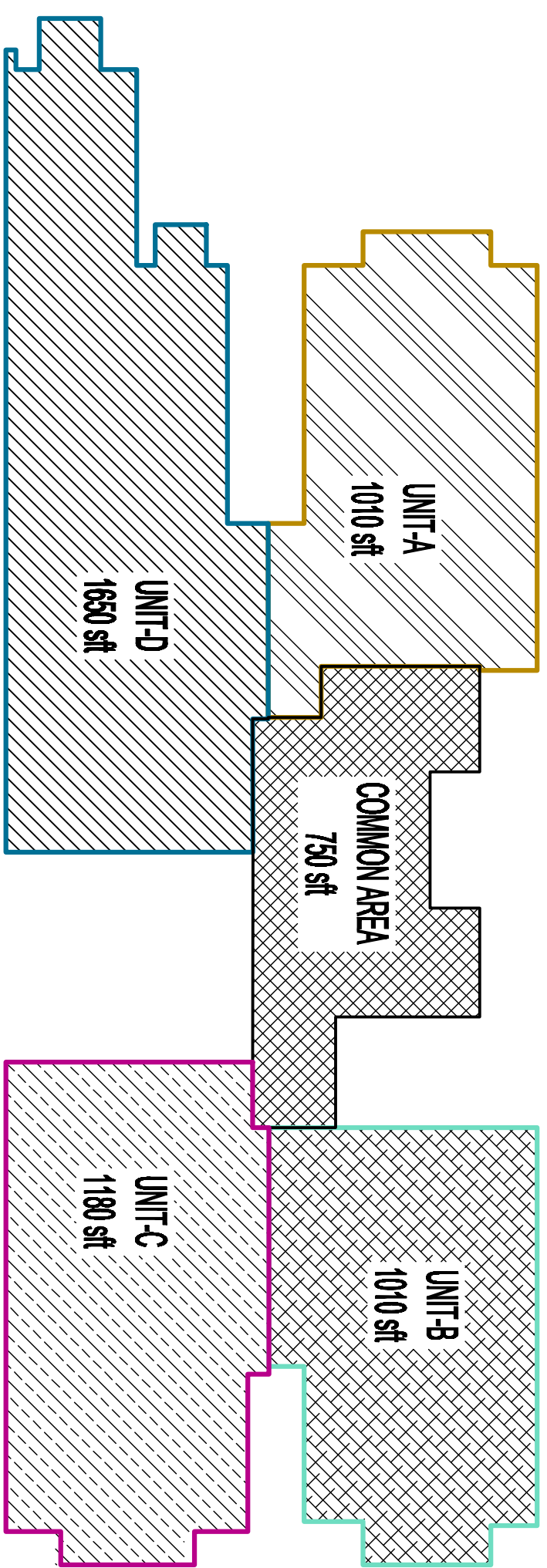

UNIT-A = 1166 sqft
UNIT-B = 1166 sqft
UNIT-C = 1363 sqft
UNIT-D = 1905 sqft

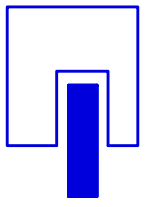

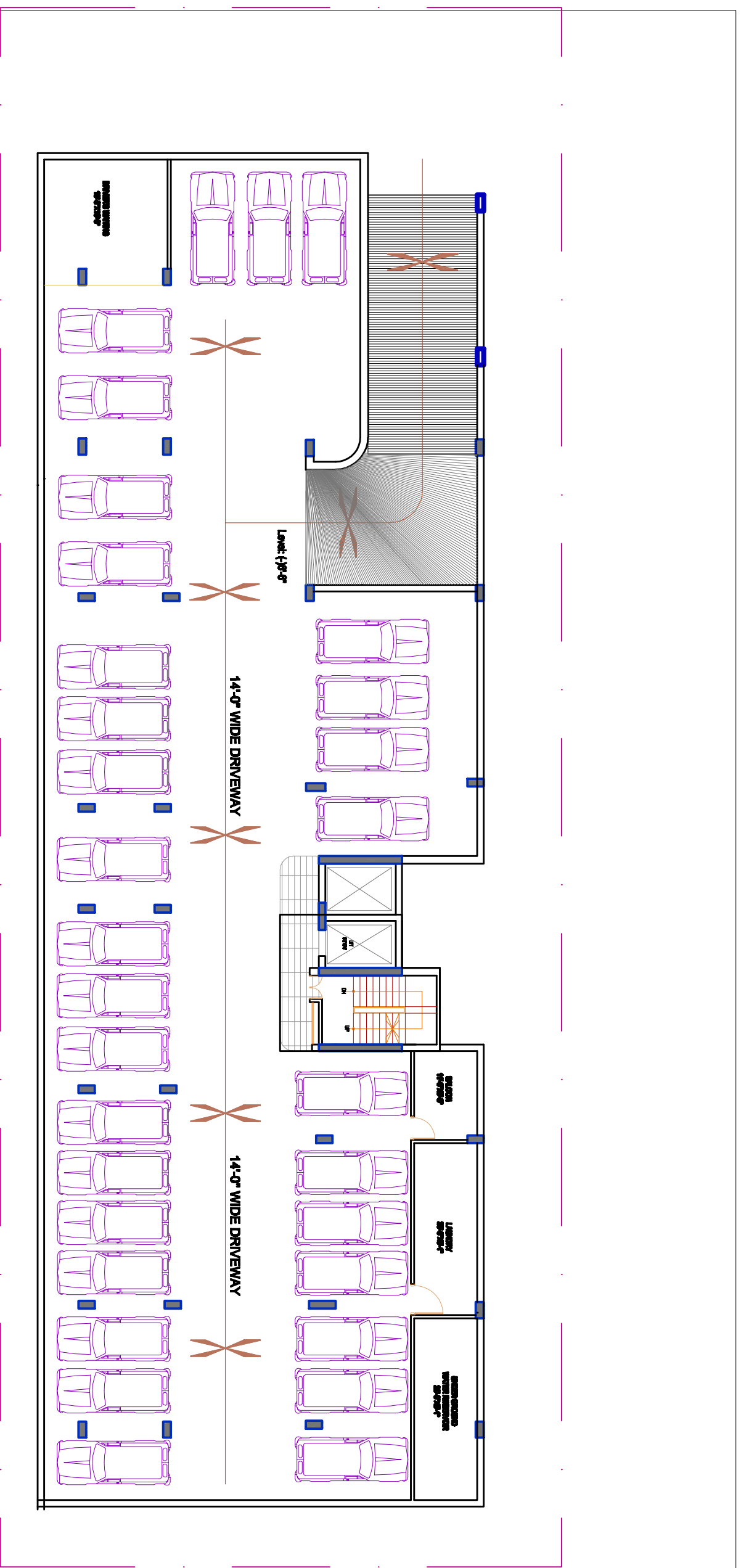

KEY FLOOR PLAN
 TOTAL 5600sqft

PROJECT	CLIENT	CONSULTANT	ARCHITECT	ENGINEER	DRAWING TITLE	DATE
Proposed 16 Storied Residential Building(A2) AT Badda		 27/10, Monipurana, Tejgaon, Dhaka Tel- 9145384 email- edificebd@gmail.com	Tanwir Seraj Polash IAB Membership & Reg.no.S-075		KEY FLOOR PLAN <small>This drawing is the property of Edifice, and may not be copied or handed over to third party without written permission from Edifice</small>	29.11.20
						SHEET

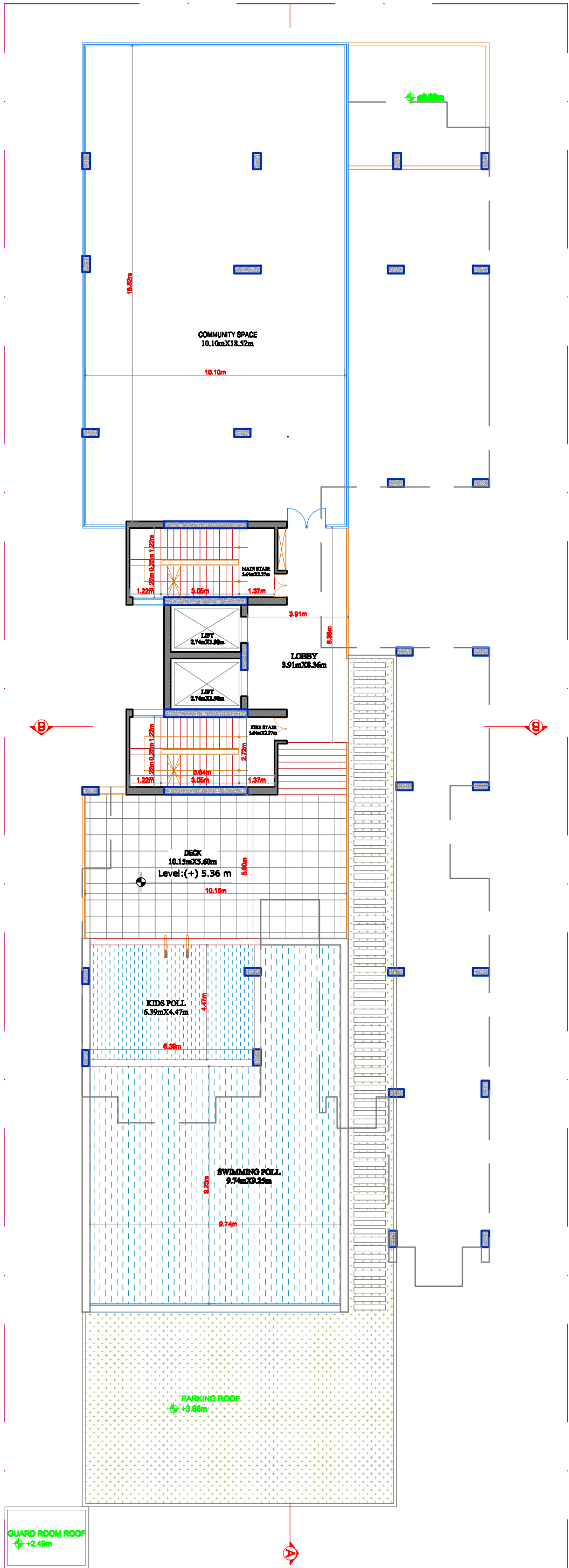

BASEMENT PLAN

PROJECT	CLIENT	CONSULTANT	ARCHITECT	ENGINEER	DRAWING TITLE	DATE
Proposed 15 Storied Residential Building(A2) AT Badda		 27/10, Montipurpara, Tejgaon, Dhaka Tel- 9145384 email- edificebd@gmail.com	Tanwir Seraj Polash UG Membership & Reg.no.S-075		BASEMENT PLAN	26.11.20
					This drawing is the property of Edifice, and may not be copied or handed over to third party without written permission from Edifice	SHEET
						A-04



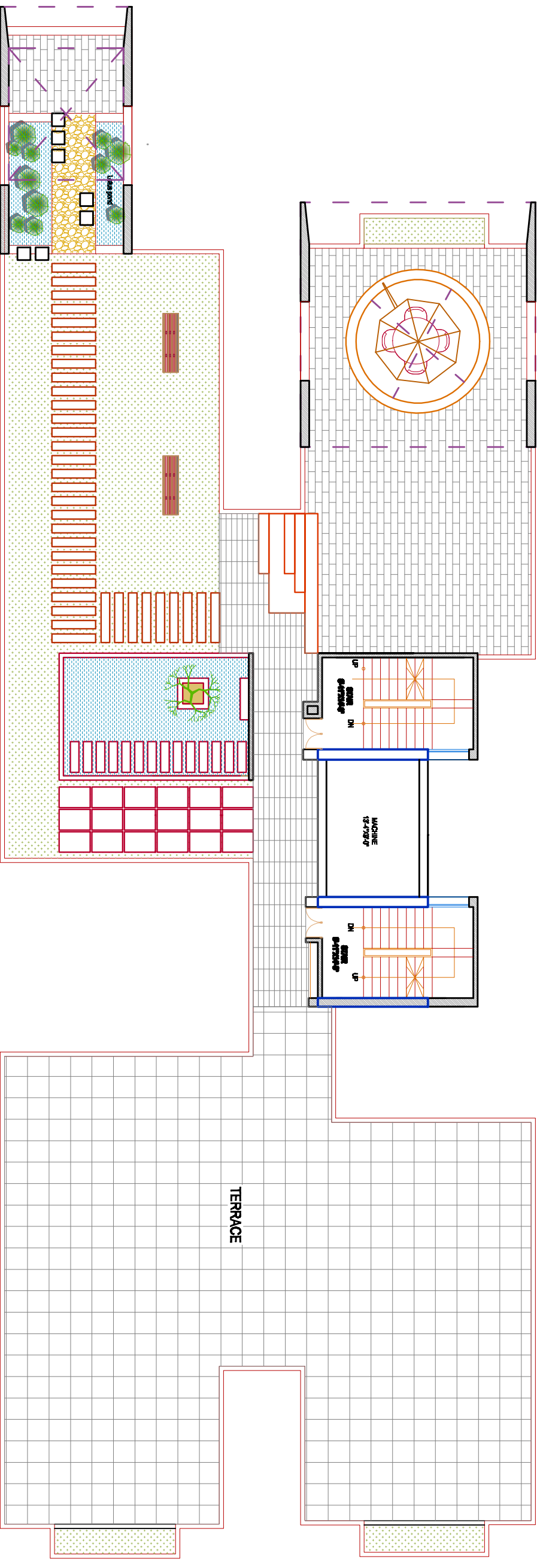

ROOF PLAN

PROJECT	CLIENT	CONSULTANT	ARCHITECT	ENGINEER	DRAWING TITLE	DATE
Proposed 16 Storied Residential Building(A2) AT Badda		 27/D, Mohanpurpara, Teggaon, Dhaka Tel- 9145364 email- edificebd@gmail.com	Tanvir Saraj Polash IAB Membership & Reg.no-S-075		ROOF PLAN	26.11.20
						The drawing is the property of Edifice, and may not be copied or handed over to third party without written permission from Edifice.
						A-05

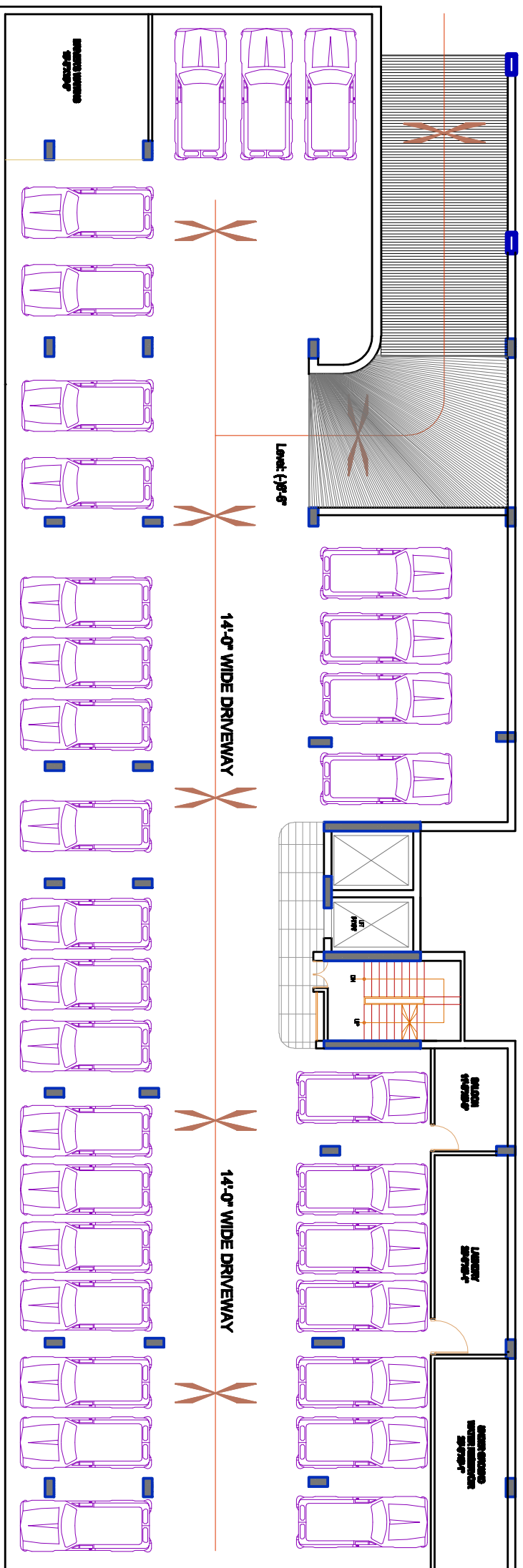

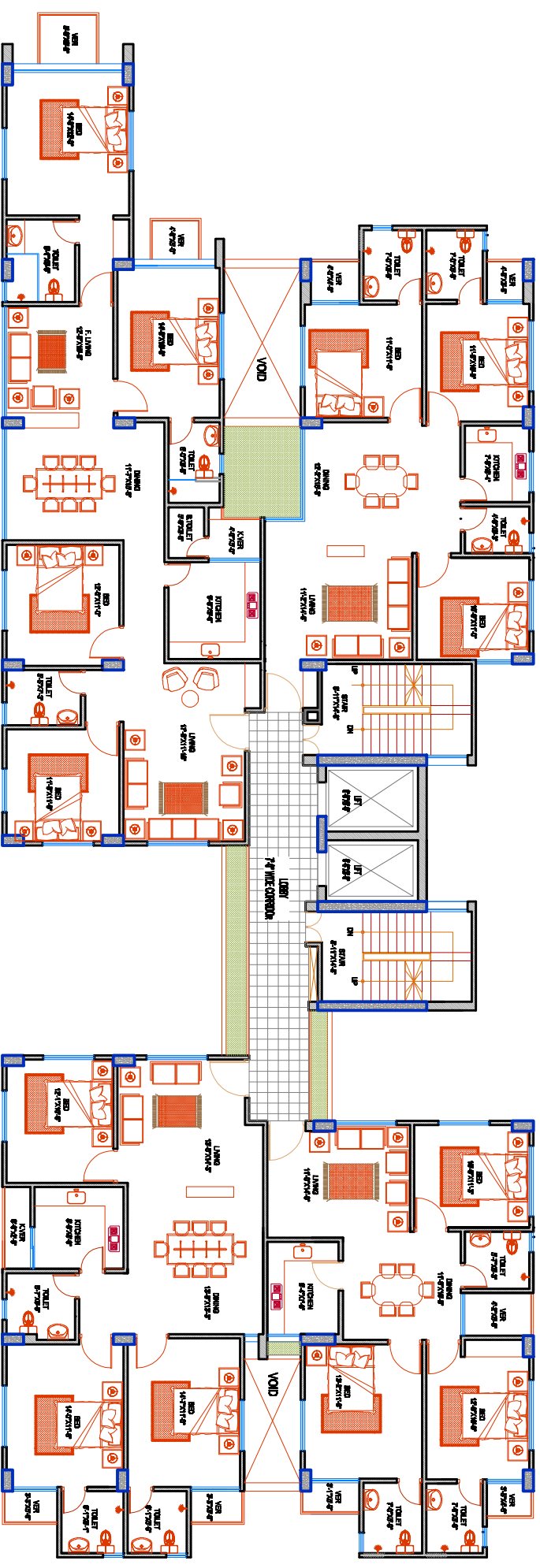

BASEMENT PLAN

PROJECT	CLIENT	CONSULTANT	ARCHITECT	ENGINEER	DRAWING TITLE	DATE
Proposed 15 Storied Residential Building(A2) AT Badda		 27/10, Montipurpara, Tejgaon, Dhaka Tel- 9145364 email- edificebd@gmail.com	Tanwir Saraj Polash IAB Membership & Reg.no-S-075		BASEMENT PLAN	26.11.20
					The drawing is the property of Edifice, and may not be copied or handed over to third party without written permission from Edifice.	SHEET
						A-04

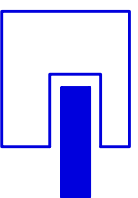

TYPICAL FLOOR PLAN



PROJECT	CLIENT	CONSULTANT	ARCHITECT	ENGINEER	DRAWING TITLE	
Proposed 15 Storied Residential Building(A2) AT Badda		 27/0, Montipurpara, Teggaon, Dhaka Tel- 9145364 email- edificebd@gmail.com	Tanvir Saraj Polash IAB Membership & Reg.no.S-075		TYPICAL FLOOR PLAN	
					29.11.20	SHEET
						A-04

The drawing is the property of Edifice, and may not be copied or handed over to third party without written permission from Edifice.